Frauenkappelen,

Ulrich Lehmann

.....

Der Notar

.....

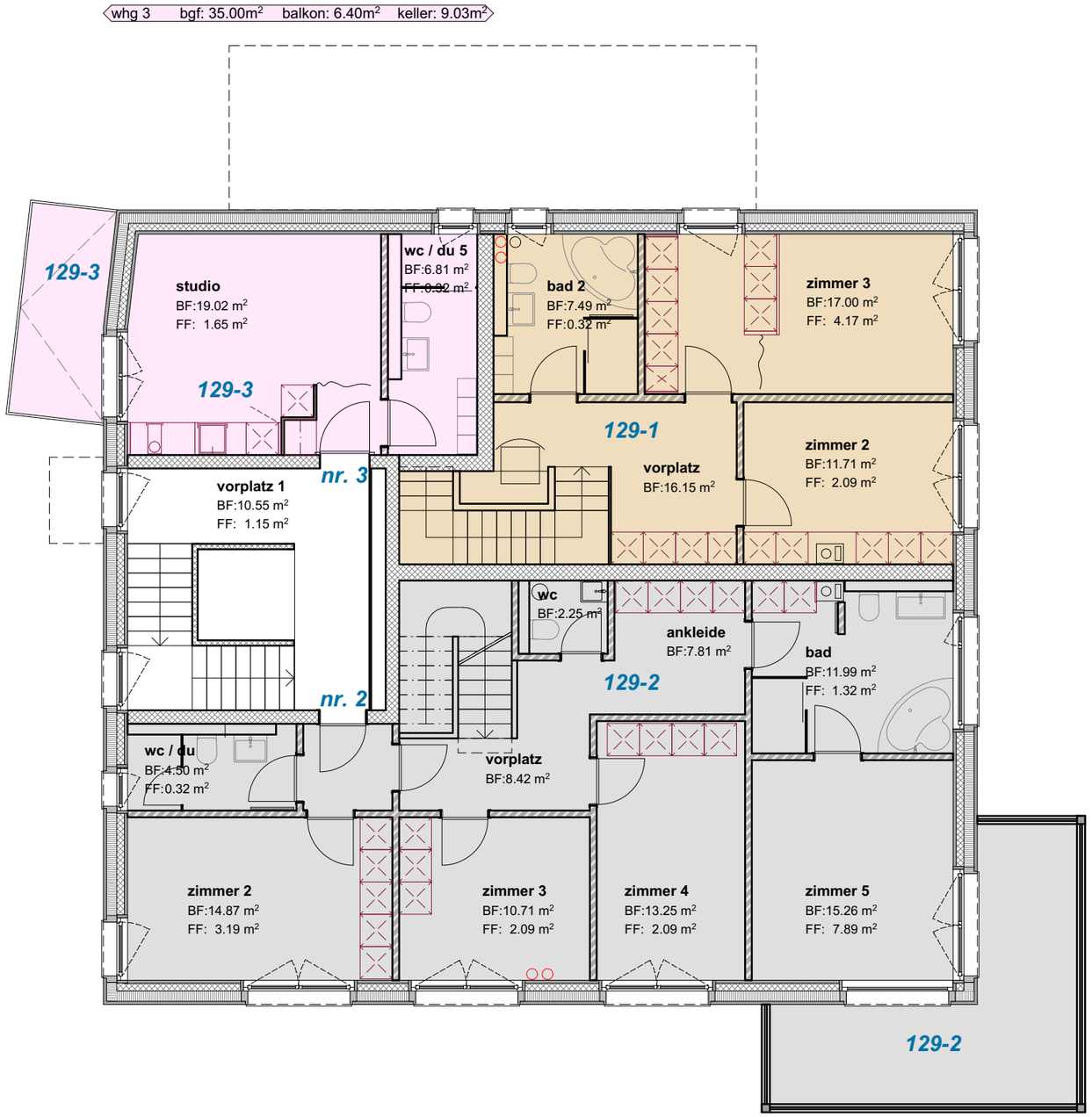

N

Obergeschoss 1:100

Stockwerkeigentum, Riedbachstrasse 22, 13.02.2020