



TYP 7
GRUNDRISS

3 1/2 ZIMMER-WOHNUNG
06.05.1994

-  TRAG-/INSTALLATIONSWANDE
-  NICHTTRAGENDE WANDE

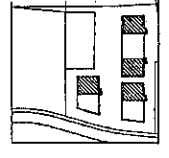
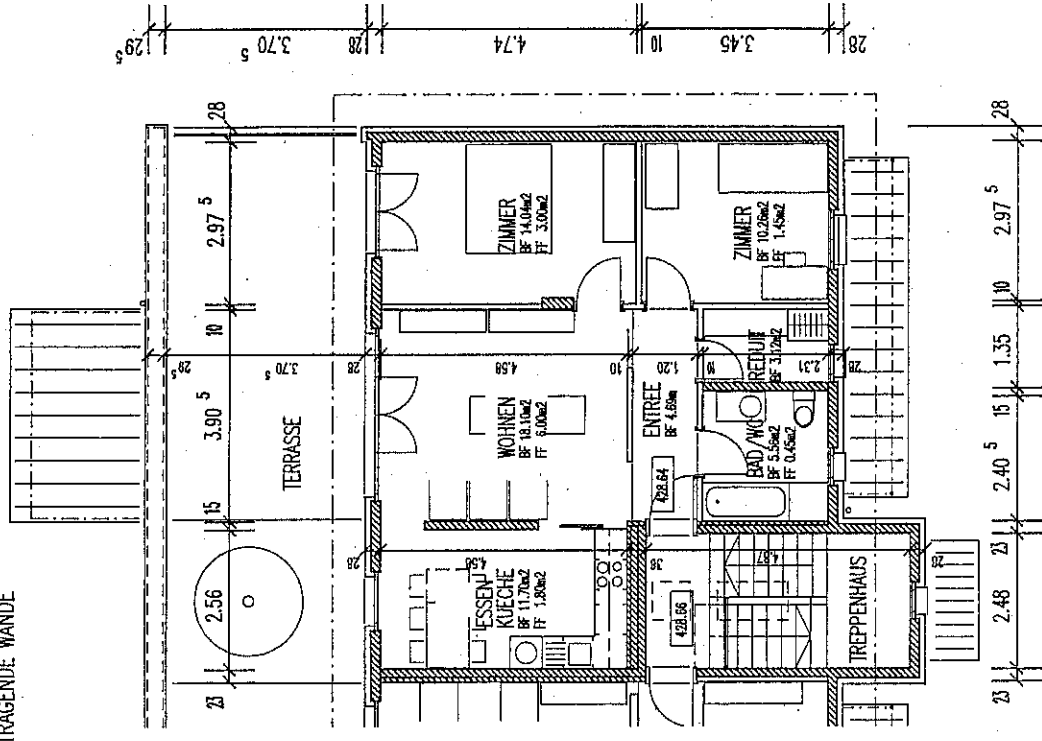

HAUS NR. 10/20/30

| ETAGE | TYP | WOHNFLÄCHE | ANZAHL | LAGE |
|--------|-----|------------|--------|-----------|
| ATIKA | 7.1 | 69.49 M2 | 3 | PLAN |
| ATTIKA | 7.2 | 69.49 M2 | 1 | SPIEGELB. |

TYP 7
2 PERSONENHAUSHALT

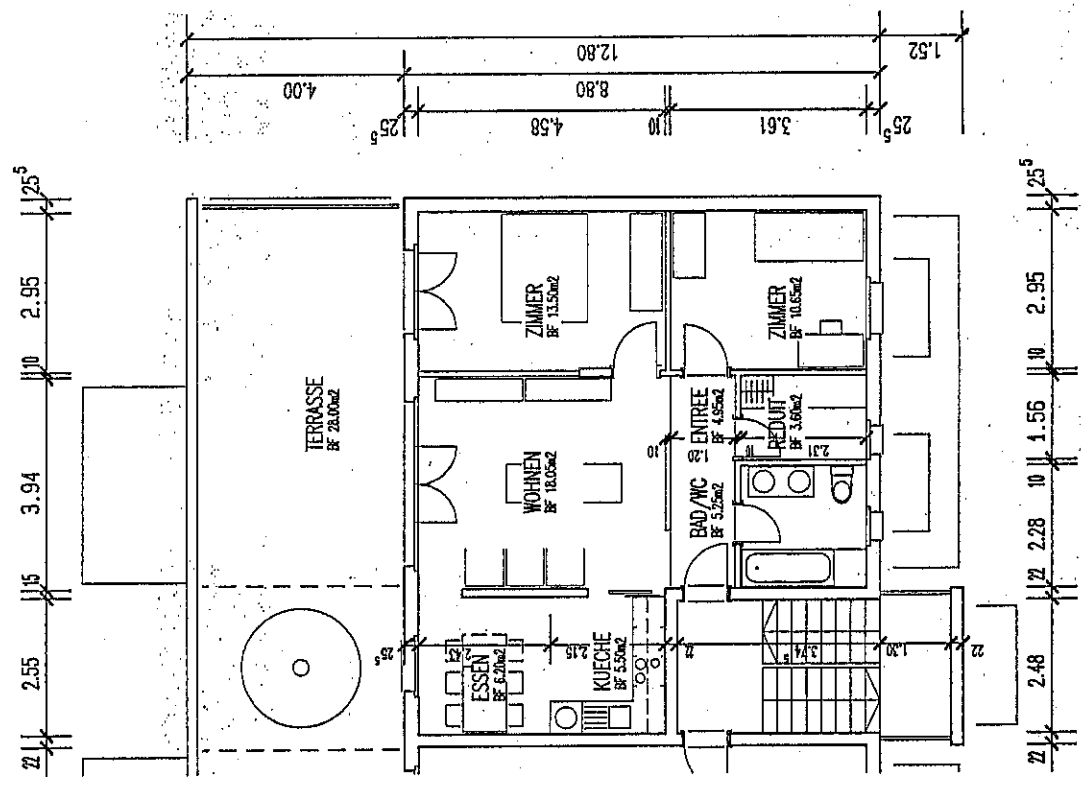

GRUNDRISS

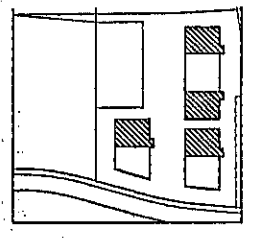

HAUS NR. 10/20/30

ATTIKA : TYP 7 4 STUECK