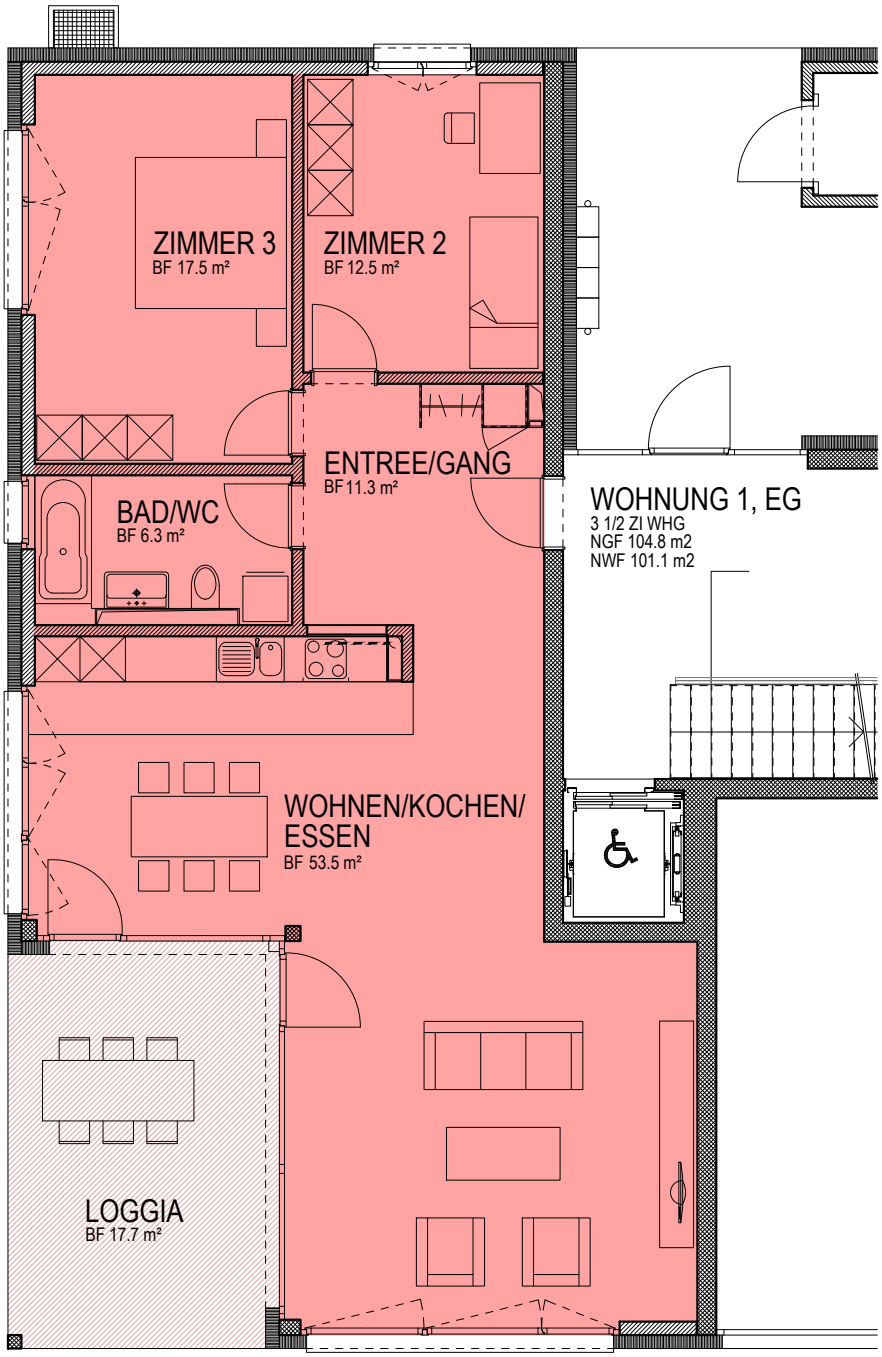

GRUNDRISS EG / WOHNUNG 1 / 3 1/2 ZI WHG

M100 / 23.11.2011