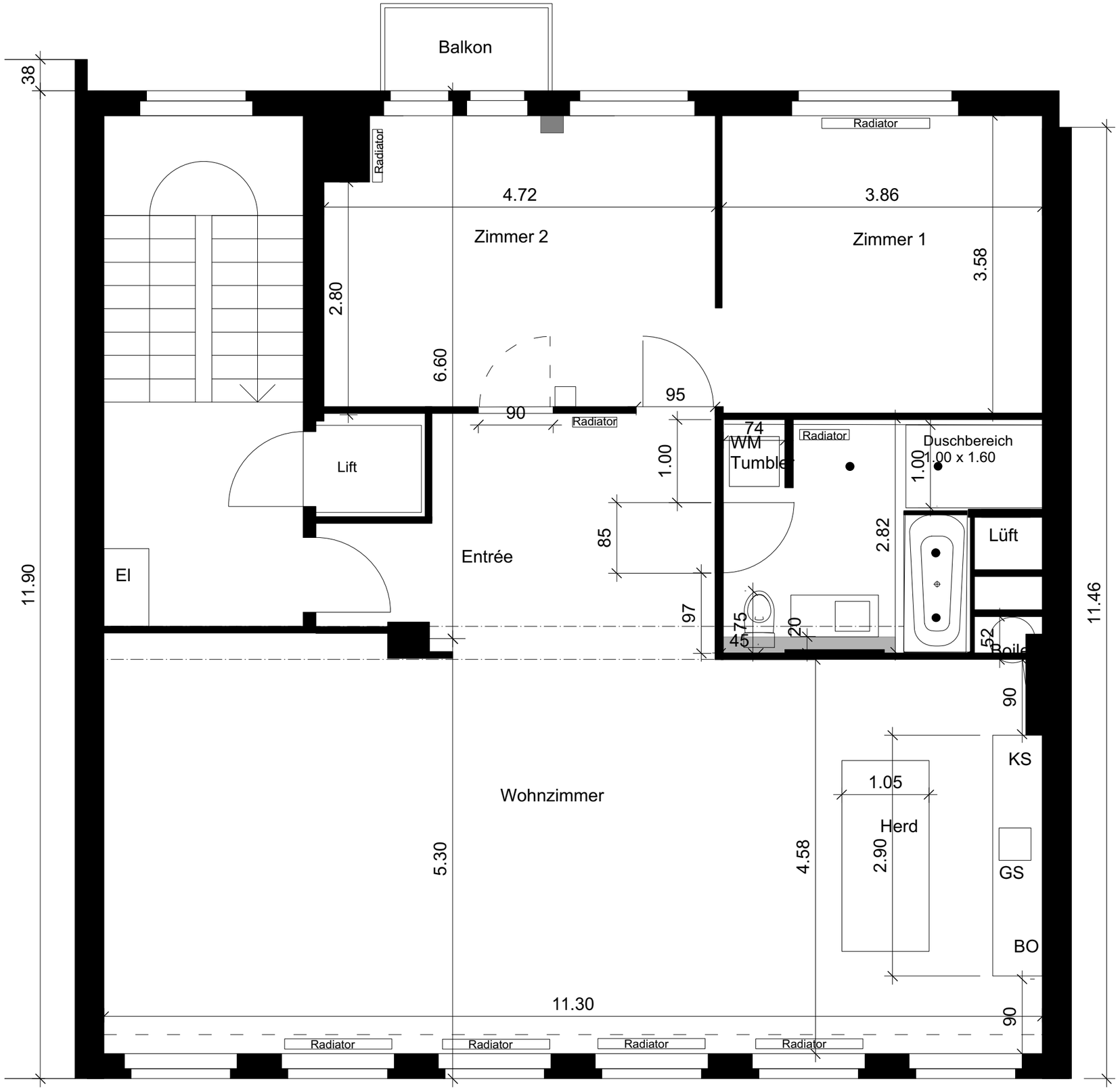

Bresil, Wohnun; M 1:50; 4. März 2019/EA